

PLAN SHOWING THE PROPOSED CONSTRUCTION OF SHOP AND RESIDENTIAL BUILDING IN S. NO 108
 /10 PEERKANGARANAI VILLAGE NO.169 SAIDAPET TALUK CHINGLEPUT DIST. FOR TMT.MYTHILI.

SCHEDULE OF SPECIFICATION

1	P.C.C. IN FOUNDATION AND BASEMENT IN C.M. 1:4:8
2	BRICK WORK IN FOUNDATION AND STRUCTURE IN C.M. 1:6
3	ALL R.C.C. ITEMS ARE IN RATIO OF 1:2:4
4	STEEL SHOULD BE IN ACCORDANCE TO IS 226.
5	PLASTERING OF WALL, CEILING IN C.M. 1:3, 1:4, 1:5
6	CEMENT FLOORING WITH BRICK JELLY CONC. IN C.M. 1:3
7	DOORS AND WINDOWS ARE MADE OF FINE COUNTRY WOOD
8	PAINTING TO CEILING AND WALLS
9	PAINTING TO DOORS AND WINDOWS WITH 2 COATS ENAMEL

SCHEDULE OF JOINERY

1	D - DOOR	3'-6" x 6'-6"
2	D ₁ - DOOR	1-06 x 2-00
3	D ₂ - DOOR	3'-3" x 6'-6"
4	D ₃ - DOOR	1-00 x 2-00
5	D ₄ - DOOR	2'-9" x 6'-6"
6	D ₅ - DOOR	8-4" x 2-00
7	R.S. ROLLING SHUTTER	7'-9" x 9'-0"
8	W - WINDOW	2-36 x 2-74
9	W ₁ - WINDOW	4'-6" x 4'-0"
10	W ₂ - WINDOW	1-37 x 1-22
11	W ₃ - WINDOW	3'-0" x 4'-0"
12	W ₄ - WINDOW	9" x 1-22
13	V - VENTILATOR	2'-0" x 1'-6"

PLOT EXTENT

PLOT AREA	1200 SFT 111.52 m ²
G. FLOOR	28.43 m ² 305.93 FT ²
F. FLOOR	442.99 FT ² 41.17 m ²
SHOP	137.06 SFT 12.73 m ²
FLOOR SPACE INDEX	0.58%

COLOUR INDEX

	PROPOSED		EXISTING
	ROAD		SITE BOUNDARY

SCALE: 1:100, 1:400, N.T.S.

OWNER
 T. Mythili

LICENSED SURVEYOR

(Signature)
 P. MOHAMED SATHI, D.C.E.
 CONSULTING ENGINEER
 9, VEERA RAGHAVAN ST., S.V. MAGAR
 PERUNGALATHUR, MADRAS-64

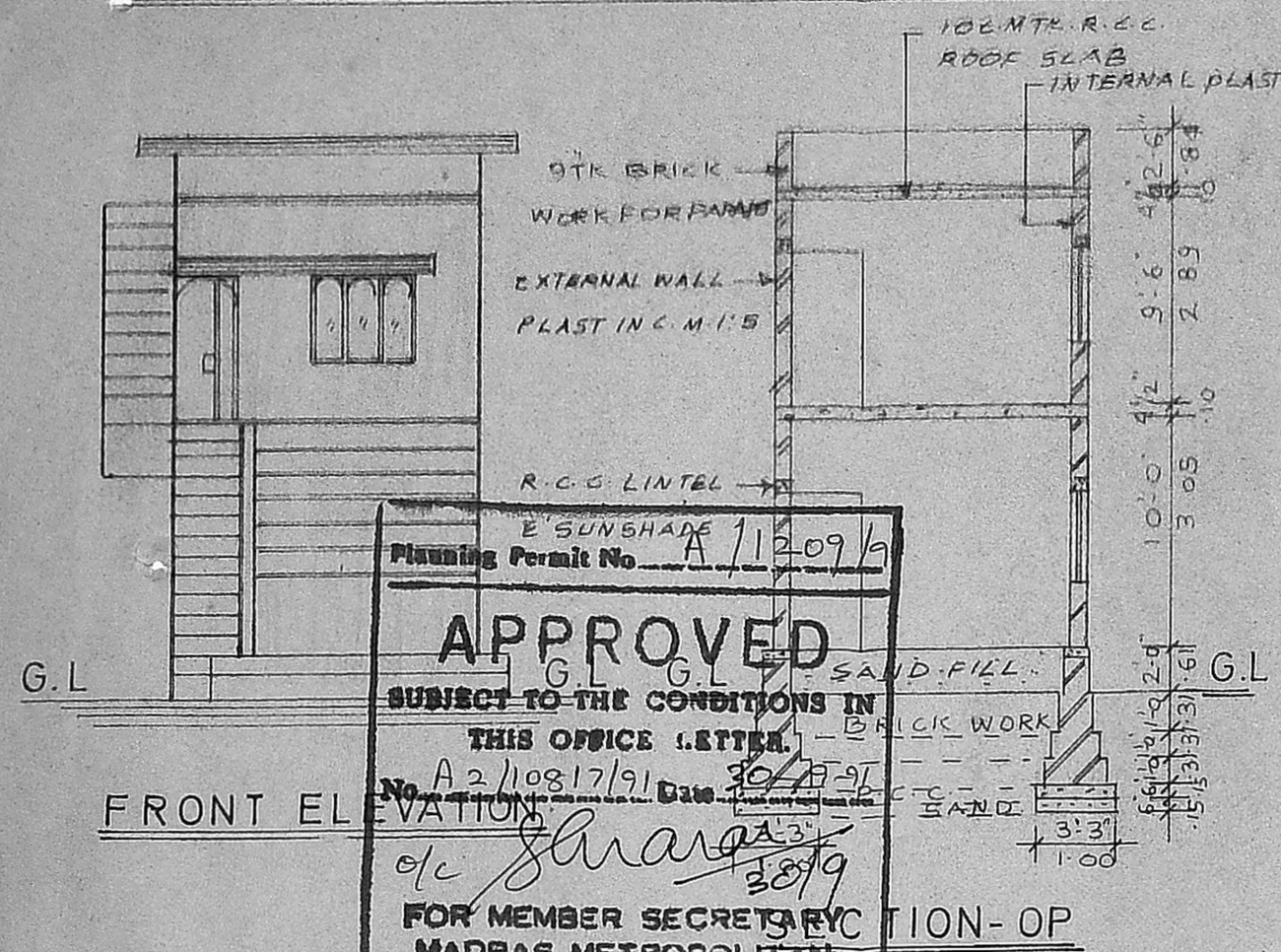

APPROVED
 SUBJECT TO THE CONDITIONS IN THIS OFFICE LETTER.
 Planning Permit No. A/11209/6
 No. A2/10817/91 Date 30/7/91
 FOR MEMBER SECRETARY
 MADRAS METROPOLITAN
 DEVELOPMENT AUTHORITY
 MADRAS - 600 008

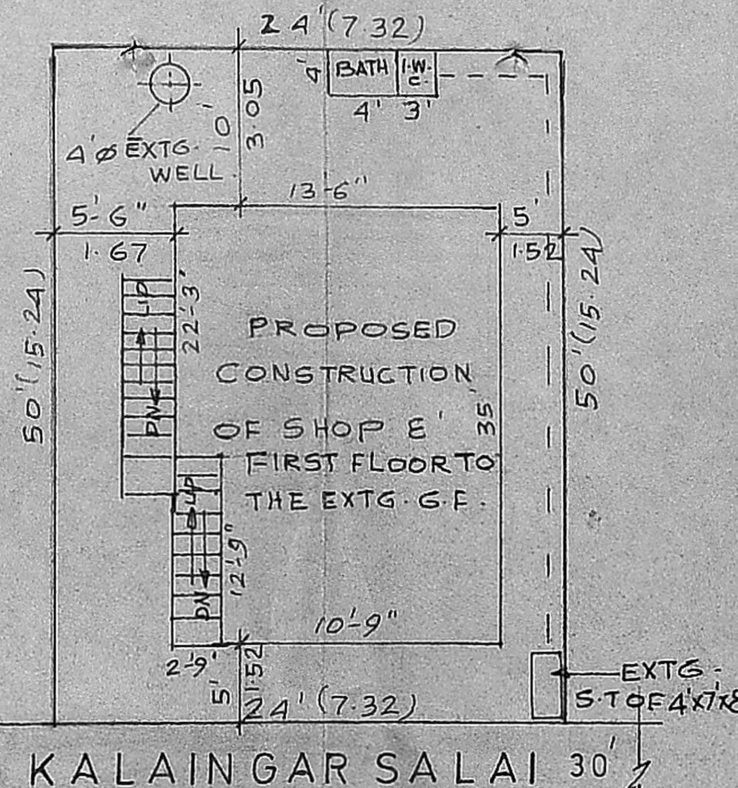
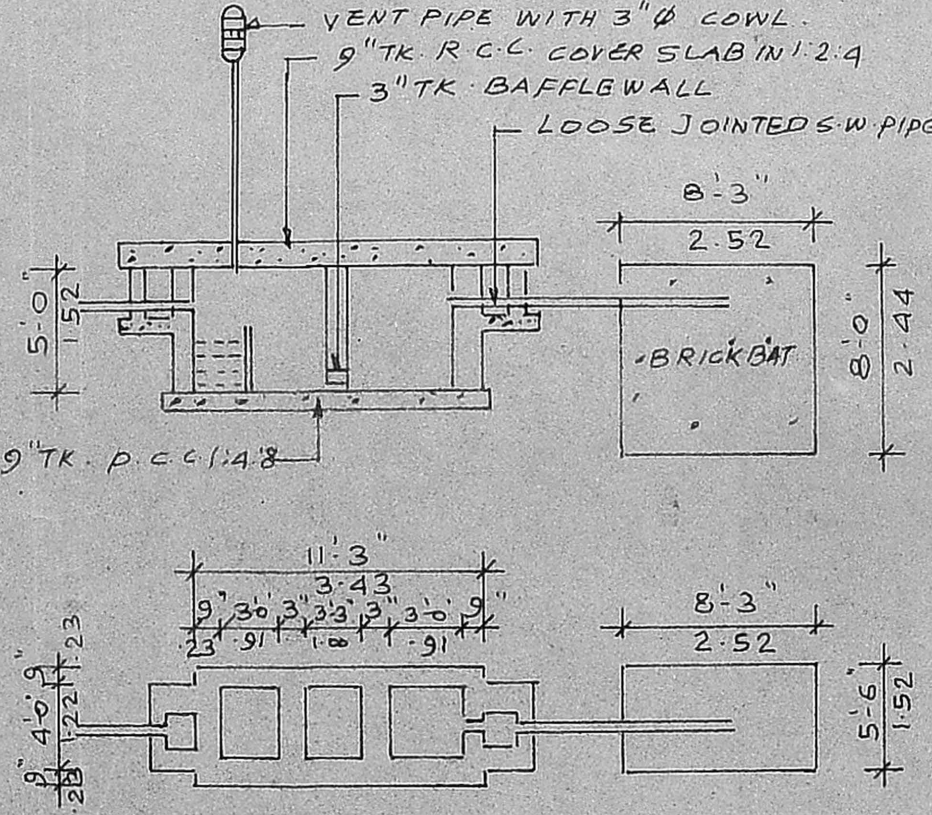
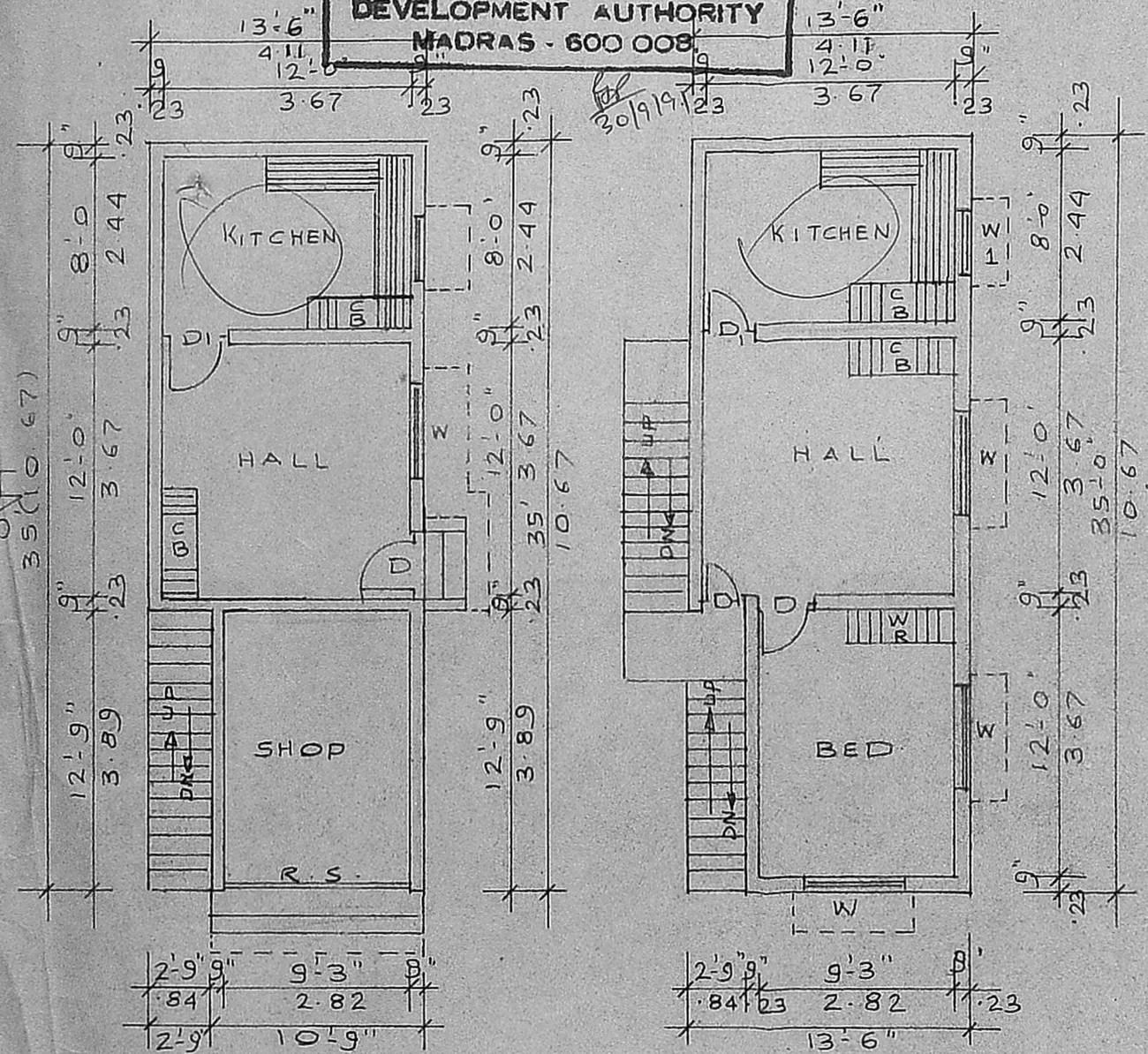
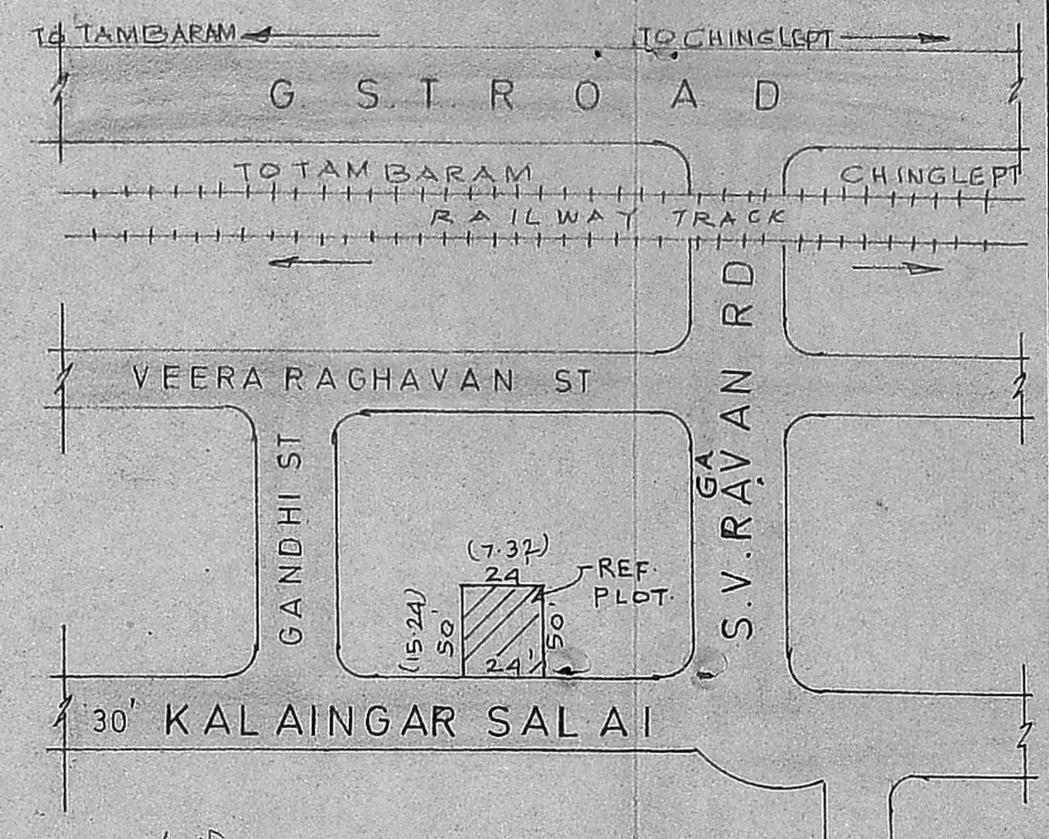
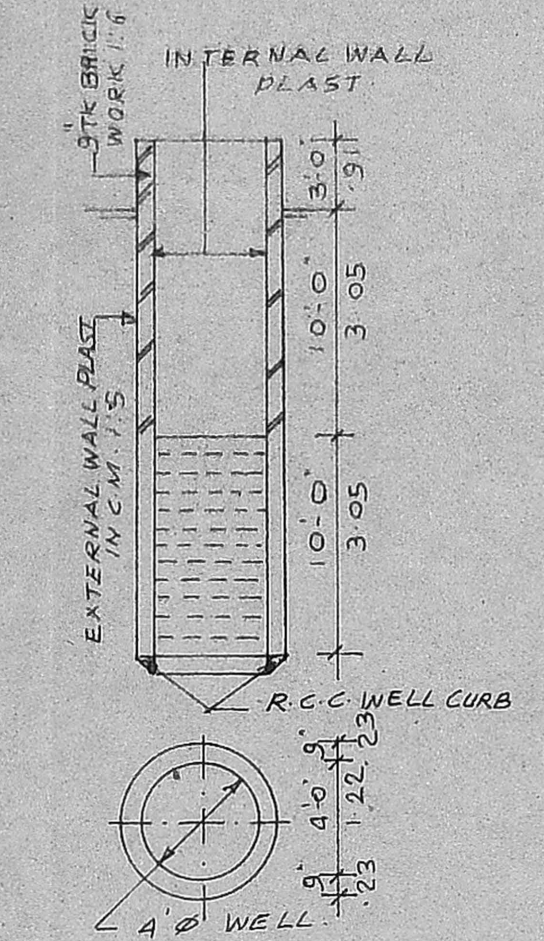

DETAILS OF EXISTING SEPTIC TANK

SITE PLAN